



BACS

BEAVERLODGE ART & CULTURAL SOCIETY

August 10, 2023

What's happening at the Art & Culture Centre???

- ★ Celebration of Trees Exhibit July 30 to Aug 24
- ★ End of Summer Family Activity Aug 13
- ★ “Nature’s Beauty” Raffle draw Aug 24
- ★ Tea for 2 Aug 24
- ★ Tim Heimdal and David McGregor Aug 27 to Sept 21
- ★ Community Group Open House Sept 14

Beaverlodge Art & Culture Centre

Celebration of Trees

July 30 - August 24, 2023



Artists from across the Peace Country have come together at the Beaverlodge Art & Culture Centre to celebrate the strength, beauty, and magic of trees. This multi-artist Exhibit and Sale will display pieces such as, watercolour, stained glass, sculpture, photography and more.

Opening Reception: Sunday, July 30, 2023, 2 pm

512 - 5th Avenue (across from the big beaver)
780-354-3600 or bacs@telus.net



The Celebration of Trees Exhibit opened on Sunday, July 30th with over 60 people attending. PRT donated seedlings for guests to take home. This exhibit includes almost 90 pieces by over 35 Artists and sprawls from Main Gallery to Mini Gallery

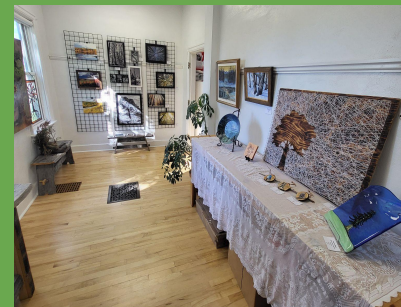



Sunday, August 13th,
12:00pm - 3:00pm

Family Picnic Day!

Looking for a fun summer activity to do? Bring a blanket and packed lunch and join us out on the lawn at the Beaverlodge Art and Culture Centre!

- ❖ Colouring page contest
- ❖ Scavenger hunts
- ❖ Bring a painted rock to add to Conner the Cultural Caterpillar

IGA has kindly donated watermelons for the event!

Join us Sunday, August 13, 2023
at the Art & Culture Centre for a
FUN Family Summer Activity.

Help spread the word!

*We want everyone to know about our
unique building, see the beautiful exhibits,
peruse our Gift Shop and most of all –
MAKE ART!*

*It is Free to the Public,
but donations are always appreciated*



Last day to purchase tickets is Wed, Aug 23. The Draw Date is the last day of the Celebration of Trees Exhibit, Aug 24.

[Help us raise some much needed funds!](#)

Vicki Hotte's "Nature's Beauty" is on display just outside of our Main Gallery. This gorgeous piece is up to **WIN!** You can purchase tickets online or at the Centre.

<https://www.rafflebox.ca/raffle/beaverlodge-acs>

Beaverlodge Cultural Centre
Art Raffle
"Natures Beauty"
by Vicki Hotte

Show your support for the Cultural Centre and enter to win the newest painting by Vicki Hotte!

Tickets:
1 for \$25
2 for \$40

See this artwork during "Celebration of Trees" in our main gallery
July 30-Aug 24.
Draw date Aug 24.

Purchase Tickets:
www.rafflebox.ca/raffle/beaverlodge-acs

© Vicki Hotte, 2023

Our Tea for 2 on
August 9th was a
huge success!

So, we've decided to offer
6 more tables on
August 24th.

Contact us to
reserve your spot!

A Beaverlodge Cultural Centre Fundraiser

Tea for *Two*

August 24

Join us in our tea room for a bottomless pot
of loose leaf tea, fresh scones, jam and
Chantilly cream.

Tables of 4 available by
reservation only.

\$10/person

To book your table
contact Harmony:

780-354-3600

BACS@telus.net



UPCOMING EXHIBITS!

- August 27 to September 21
 - Main Gallery - Tim Heimdal Exhibit & Sale
 - Mini Gallery - David McGregor “Intimate Certainties”
- September 24 to October 26
 - Main Gallery - Chevallier, Rycroft & Rix, Digital Art Exhibit & Sale
 - Mini Gallery - Marilyn Grubb Digital Fine Art Photo Exhibit
- October 29 to November 23
 - Main Gallery - Braun & Oldershaw, Multi Media Exhibit & Sale
 - Mini Gallery - Molly Bates, Photography Exhibit & Sale
- November 26 to December 21
 - Main Gallery - Print Artists North Exhibit & Sale
 - Mini Gallery - BACS Christmas Gift Shop

THE TOWN OF BEAVERLODGE AND FCSS PRESENTS:

SERVICE PROVIDER & COMMUNITY GROUPS OPEN HOUSE

Community Groups, Non-Profit Organizations, Sports
Groups, and Health & Wellness Services

SEPTEMBER 14, 2023

4PM-6PM

NUVISTA ENERGY CENTER

(Formerly Beaverlodge Recreation Center)

***FREE Hot Dogs, Pop & Cookies
served by Town Council***

**THIS IS A GREAT OPPORTUNITY TO
FIND VOLUNTEER OPPORTUNITIES, KIDS
ACTIVITIES, HEALTH AND WELLNESS
PROVIDERS AND MUCH MORE!**



We will be there to share
with the community
who we are and
what we do here at the
Beaverlodge Art &
Culture Centre.

Come say hi and see what other
things are happening around us!



Conner the Cultural Caterpillar



On June 21st, we asked the community to be a part of our own longest rock installation. At Pioneer Days on July 16th, we challenged visitors to guess how long Conner was. And James guessed the closest! He was 39 feet and 7 inches long! He continues to grow and we've almost reached our goal to have him end at the fence before end of Summer. Come check him out & add a rock!



Our Summer Student, Molly, presented James with his prize

GUESS HOW LONG CONNER THE CULTURAL CATERPILLAR WAS AS OF FRIDAY, JULY 14 1:30 PM?

Enter your Name, Phone Number and how long you think Conner is to win a Prize!
Closest without going over WINS!



We Know You Want Workshops!

We are doing our best with the time and funds we have to start organizing some classes and workshops here at the Art & Culture Centre.

If you are an [instructor](#) and are interested in being a part of this process, please reach out to us so we can add you to our Wish List!

If you know of anyone who is interested in [volunteering or sponsoring/donating](#) towards bringing workshops and classes here, please let us know.

CALLING ALL ARTISTS AND INSTRUCTORS

.....

**THE BEAVERLODGE ART
& CULTURE CENTRE
IS SEEKING ARTISTS
WHO WOULD BE INTERESTED IN
TEACHING WORKSHOPS TO
CHILDREN AND ADULTS.**

FOR MORE INFORMATION PLEASE CONTACT

HARMONY AT 780.354.3600 OR BACS@TELUS.NET

Beaverlodge Area Cultural Society

Box 569 Beaverlodge, AB T0H 0C0
780-354-3600 bacs@telus.net
www.beaverlodgegallery.com



Sponsorship Form

Business Name: _____

Address: _____

Contact Name: _____

Phone #: _____ Email: _____

General Donation of \$ _____

~ Funds will be allocated at the direction of the Board of Directors. Included, but not limited to, property upgrades & maintenance, administrative expenses, tea room supplies, utilities, advertising, art classes, etc.

Gallery Sponsorship

Main Gallery Exhibit (\$500/exhibit) # of exhibits _____

Mini Gallery Exhibit (\$250/exhibit) # of exhibits _____

~ Funds will be allocated to cover the direct expenses of each exhibit, including but not limited to, hanging tools & material, advertising & promotion of the exhibit, opening day expenses, organization & management of the exhibit, etc.

Tea Room Sponsorship (\$100/month) # of months _____

~ Funds will be used to cover costs to provide free refreshments and snacks to guests, such as coffee, tea, juice, sugar, cream, napkins, cookies, muffins, etc

Art Class / Workshop Subsidization \$ _____

~ Funds would be used to assist in covering expenses to facilitate various classes and workshops for community members. It will help keep costs down and allow us to offer affordable opportunities to all and further subsidize low-income students. Expenses would include but not be limited to instructors fees, supplies, promotion and administrative costs.

** Sponsorships will receive in-house advertising and promotion on our Facebook, Instagram, and website.

*** Payment can be made by Cash, Cheque, Debit, Visa, Mastercard, & Email Money Transfer ****

Beaverlodge Area Cultural Society relies on Volunteers, Grants, Fundraising & Donations to continue to operate. Our facility is Free to visit and there are no membership fees for Artists to participate in exhibits or our gift shop.

If you or someone you know is interested in contributing - either in volunteer time, or financial support, please contact us for more information or to access our new Sponsorship Form

780-354-3600

bacs@telus.net

www.beaverlodgegallery.com

www.facebook.com/BeaverlodgeCulturalCentre